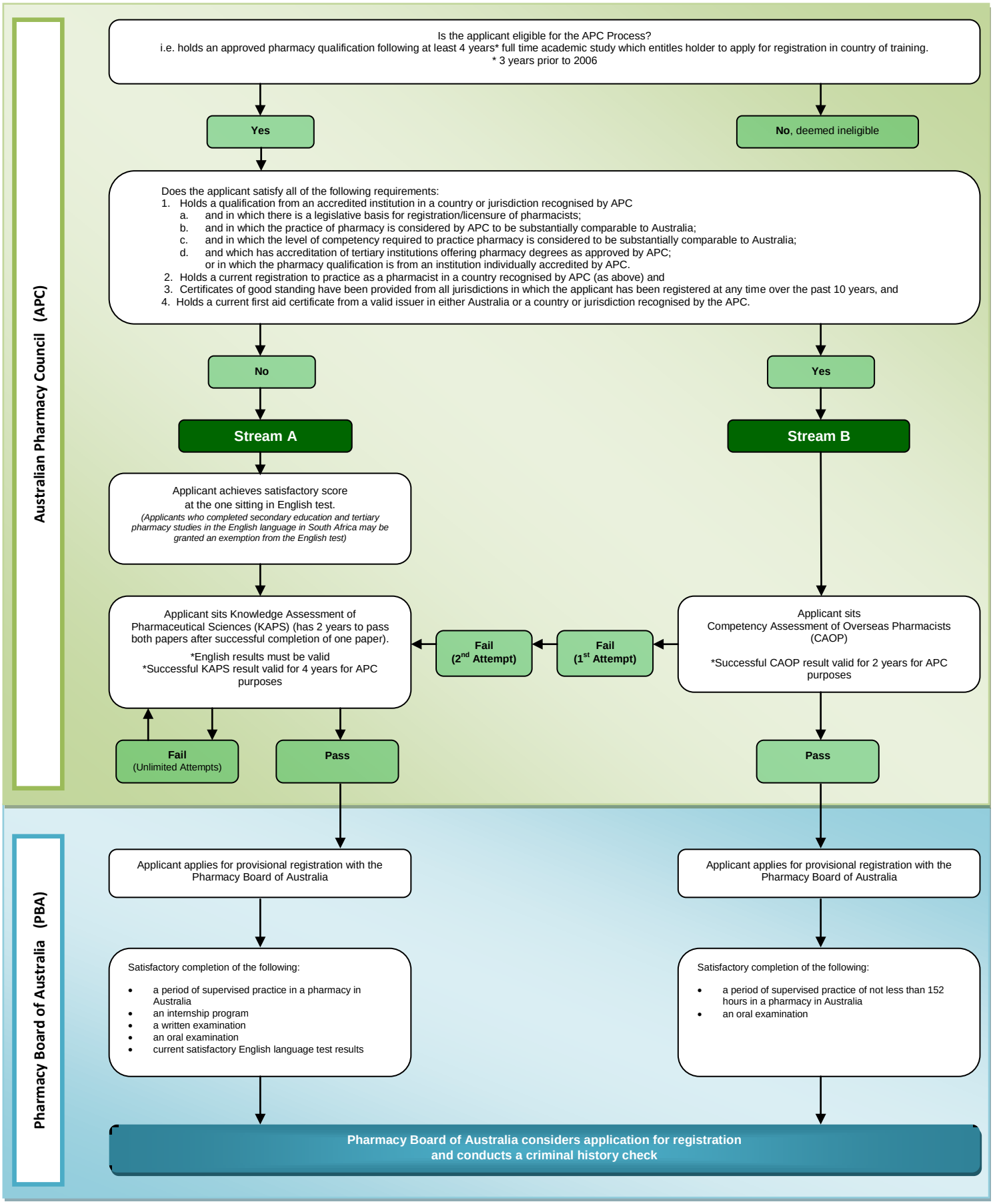REGISTRATION PROCESS FOR OVERSEAS TRAINED PHARMACISTS IN AUSTRALIA